Read the News and keep in touch with the latest happenings of Richmond. News items are accurate and are written without fear or favor.

DAILY NEWS

The News reaches more homes than any other Richmond newspaper. That is why the News leads in number of advertisements carried.

VOLUME II. RICHMOND, CAL., FRIDAY, NOVEMBER 6, 1914. NUMBER 90

WAITING IN AMBUSH TO PICK OFF GERMANS WHO SET FIRE TO BUILDINGS

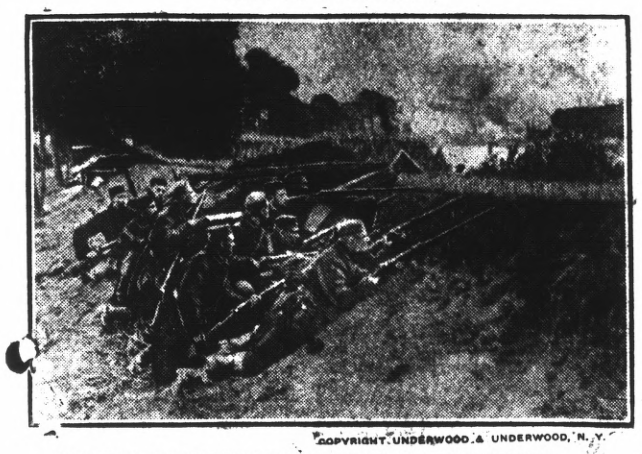

COPYRIGHT, UNDERWOOD & UNDERWOOD, N. Y.

BELGIAN FIGHTERS ON THE BANK OF THE NETHE.

Belgian marksmen with their long bored rifles capable of carrying a long distance, lying in ambush on the bank of the Nethe ready to pick off the Germans on the opposite side. Note the burning of the buildings on the side of the river occupied by the Germans, who have set them on fire.

TICKETS FOR CONCERT BAND'S BALL ARE SELLING RAPIDLY

The second annual charity ball of the Richmond Concert Band will be held at East Shore Park November 20.

The sale of tickets for the affair was begun by the band boys yesterday. A large crown is expected, as the band is one of the popular institutions of Richmond. All the money from the affair will be devoted to charitable work. The band boys have made a large number of friends by their action in helping at many public affairs.

The attendance at the ball games has been noticeably increased ever since the music has been added to the program. The band will play again next Sunday at the game with the Ambrose Tailors.

To advertise the ball it will give a free concert on Macdonald avenue in about two weeks. The exact date of the free concert will be announced later.

The price of the tickets has been placed at 25 cents, so that no one will be barred from the evening's entertainment by the price. Leader Hart and his assistants on the committee of arrangements are preparing an excellent program for the big affair on the 20th.

NO. 47 CARRIED; IS PUZZLER

SAN FRANCISCO, Nov. 5.—Amendment No. 47, which prevents a wet or dry election for eight years has safely carried. Now the people of the state are wondering what effect it has on wet territories and dry territories.

The general opinion is that the already dry territory that voted against state-wide prohibition is now wet! And the wet territory that voted for state-wide prohibition is now dry!

SURPRISE PARTY AT TRUITT HOME

Miss Edna Inman was the guest of honor at a surprise party given last night at the home of Miss Mildred Truitt, 1319 Barrett.

Among the guests who enjoyed the hospitality of the Truitt home were: Misses Edna Inman, Mildred Truitt, Grace Schofield, Elizabeth Robertson, Blanche Parker, Annie McPeake, Leslie Pitchford, Irma Ritchie, Ida Mason, Eunice Ross and Messrs. Ray Renner, Paul Damon, Wright Moore, Bill Campbell, Henry Poulsen, Charlie Drake, Carl Burley, Guy Bennett, Harvey Mills, W. Mills and Frank Mount.

IS VISITING HERE

Mrs. Frank Comstock of Santa Rosa is in Richmond visiting her father, Judge Lindsey, and sister, Mrs. H. G. Pagan.

For quality and price Khust's shoes can't be beat. Watch him grow. 1115 Macdonald. 8-17-tf—Adv.

10,000 MEN IN MEXICAN BATTLE

EL PASO, Tex., Nov. 5.—Officials of Villa's army reported today that a battle is raging between the Villa troops and the Carranza forces 20 miles south of Aguas Calientes. They claim Villa's force numbers more than 10,000 men and 100 cannons. Carranza's force is not known.

FRANCE DECLARES WAR ON TURKS

PARIS, Nov. 5.—The French government officially declared war on Turkey today.

The war office reported French victories against the German forces. Crowds paraded the streets and cheered the declaration of war against Turkey and the encouraging reports from the front.

GOES TO STOCKTON TO VISIT PARENTS

Mrs. Albert W. Carter has gone to Stockton for a visit with her parents. She intends to be gone for about two weeks.

KELLY RETURNS WITH A SMILE

M. J. Kelly, 1202 Macdonald avenue, returned from Watsonville yesterday with a big smile. While in the apple town he closed a big ranch deal for one of his clients.

VISITS MRS. BOTTOM.

Miss Grace Cox of San Francisco is spending the week in Richmond as the guest of her aunt, Mrs. J. E. Bottom.

MRS. GREGORY ILL.

Mrs. J. H. Gregory, wife of Constable Gregory, is confined to her home with sickness.

172,896 "DRY" 294,653 "WET"

SAN FRANCISCO, Nov. 5.—Latest election returns from 3299 precincts out of 4585 give 172,896 votes for prohibition and 294,653 against it. The redright abatement act has 154,134 in its favor and 165,250 against it. The anti-prizefight amendment has 145,045 votes for and 124,166 against.

The 87 precincts of Contra Costa county gave 4156 votes for prohibition and 7845 against it.

WASHINGTON AND OREGON GO DRY

SEATTLE, Wash., Nov. 5.—Washington state goes "dry" by a majority of 15,000. Initiative bill abolishing employment agencies is believed to have passed. The eight-hour law was snowed under.

PORTLAND, Ore., Nov. 5.—Every county in the state went "dry." Prohibition will win by more than 20,000.

ATTACKS ON TURK PORTS CONTINUE

LONDON, Nov. 5.—The Anglo-French fleet is bombarding Dardanelles fortifications and British war ships have attacked other Turkish ports. The British government has ordered that gunfire be not directed against any temples or holy places as long as the British Indian subjects visiting them are not harmed by the the Turks.

TURKS DEFEAT COSSACKS.

BERLIN, Nov. 5.—Turkish troops attacked and destroyed a Cossack battalion on the Russo-Turkish frontier near Ordulta and then crossed the frontier into Russian territory and took up a strong position.

LONDON, Nov. 5.—Turkish troops today crossed the Persian border and are marching on Ourmea.

1500 KILLED IN SEA BATTLE

VALPARAISO, Chile, Nov. 5.—It is estimated by the German victors that more than 1500 British sailors perished in the naval battle fought off the Chilean coast last Sunday.

The Germans saw the Monmouth sink and believe the crippled Good Hope has also gone to the bottom. The Monmouth carried a crew of 650 and the Good Hope 900. The British transport Otranto and the German cruisers Leipzig and Bremen have been out of communication with all other ships since the battle and may have been crippled and sunk.

THROUGH CANAL TO GALVESTON

GALVESTON, Nov. 5.—Coming from San Francisco by way of the Panama canal, the Luckenback line steamer Pleiades arrived here today with a cargo of 66,000 cases of California fruits and wines. This is the 1rst cargo to reach this port from the Pacific Coast and marks the beginning of regular traffic through the canal between Texas and California.

EXPOSITION EXHIBITS CAPTURED BY GERMAN WARSHIP, IS REPORT

NEW YORK, Nov. 5.—Exhibits from the state of Argentina consigned to the Panama-Pacific Exposition on the steamship Vandyck are believed to have been lost. The vessel was captured by the German cruiser Karlsruhe and it is reported the Germans sank her.

CARRYING SEVEN CAPTURED GERMAN STANDARDS INTO THE PALACE OF THE INVALIDES, PARIS.

COPYRIGHT, UNDERWOOD & UNDERWOOD, N. Y.

Great ceremony attended the occasion of the conveying of the seven captured German war standards, which the French prize above all other war trophies, to the Museum of the Invalides in Paris. The photo shows the flags being carried across the court-yard. The balcony of the upper floor of the Palace was crowded with spectators who watched the triumphant procession of the "War Lord's" war banners.

BABY GIRL KILLED BY TRAIN MOTHER MAY DIE OF GRIEF

Little Ruth Guest, daughter of Mr. and Mrs. J. F. Guest of Nichols, left the side of her mother this morning and ran in front of train No. 51 just as it was leaving Nichols station. Her right leg was crushed below the knee and she was rushed to the county hospital, where she died on the operating table.

Mrs. Guest is prostrated and may die.

The girl was only 14 months old. She was with her parents at the station and had been cautioned to keep away from the tracks. As No. 51 was pulling out at 9:17 she ran in front of it. Mrs. Guest shrieked as the engine struck the baby. The dying child was taken to the hospital on the same train that had run her down, but all efforts made by Dr. Merrithew to save her life were to no avail.

No. 51 is the "hoodoo" train that figured in the recent wreck at Knightsen.

BOURBON MAJORITY IN HOUSE IS NOW BUT 24

WASHINGTON, Nov. 5.—The Democratic majority in the House of Representatives at the next session will be but 24. Tuesday's election cut it to this from a majority of 140. The Democrats will still be able to elect the Speaker and control the committees, but a shift of only twelve votes on any measure before the House would give control to the Republicans.

In the next session of the House there will be 229 Democrats, 196 Republicans, 7 Progressives, 1 Socialist and 1 Independent. The Socialist is Meyer London, who defeated Representative Goldfogle of New York. It is the first time New York has had a Socialist representative.

FUNERAL OF COUNTY PIONEER TO BE HELD THIS AFTERNOON

Charles Henry Schlichtmann, a pioneer resident of Contra Costa county, will be buried this afternoon in Sunset View Cemetery. Funeral services will be held in the chapel of the Smallwood undertaking establishment by Rev. Brittain Ross of San Francisco.

Mr. Schlichtmann died Wednesday night at the home of his daughter, Mrs. F. K. Butler, 1707 Mason street, San Francisco. His own home was at Stege Junction. He was 72 years old. The body was brought to Richmond yesterday.

Mr. Schlichtmann is survived by four daughters, Mrs. F. Butler and Mrs. J. Longs of San Francisco and Mrs. M. Bacon and Mrs. J. Carrol of Oakland.

BURGLARY CHARGE AGAINST DUESDICKER IS DISMISSED

A charge of burglary against F. Duesdicker, formerly manager of the Richmond Hotel, was dismissed yesterday by Judge Lindsey upon the motion of Duesdicker's attorney Geo. D. Shadburne.

Deputy District Attorney E. B. Taylor consented to the dismissal. Taylor said that an error had been made in selecting the charge of burglary, as the evidence could not substantiate it.

The arrest of Duesdicker was caused by the Schrader Furniture Company, by whom the former hotel manager was accused of moving away furniture to which he did not have legal title.

WAITRESSES ENJOINED FROM PICKETING UNFAIR CHICAGO RESTAURANTS

CHICAGO, Nov. 5.—Judge Baldwin of the Circuit Court today issued an injunction forbidding union waitresses from picketing the restaurants owned by George Knab. The strike has been on for nine months.

FINAL COUNT GIVES FOUR WINNERS BIG MAJORITIES

Johnston Wins by 1724, Zeb Knott 805, McKenzie 403 and Sharkey 1,877

According to complete returns, Zeb Knott was elected to the Board of Supervisors from this district by 805 majority over McBryde. His total vote was 3058 and McBryde's 2253, and Huber 321.

Judge Latimer received 7992 votes, leading McKenzie by 2692. McKenzie received 5300 votes. Tormey came third with 4897 votes and Clark last with 3766. McKenzie beat Tormey by 403 votes.

Thomas Johnston defeated Soto by 1724 votes. He received 6662 and Soto 4938.

Arnold for surveyor received 5262 and Grow 4893. Grow last night refused to admit that he had been defeated. "I have been elected," he declared. "The official count will prove that."

In the assembly fight Sharkey got 5722 votes, beating his two opponents all the way. Horner received 3946 and Isaacs, the Socialist candidate, who ran strong in Richmond, was last with 1954.

In the third district Vincent was elected supervisor by a close margin. He only beat his opponent, James Williams, by 18 votes. He received 1030 and Williams 1012.

The county is strongly "wet." Prohibition received 7845 noes as against 4156 ayes. The complete returns for the eight-hour law and the other amendments have not as yet been compiled. The eight-hour measure carried Richmond, but was decisively beaten in the county.

Congressman Knowland, for senator, carried the county with 4525. Phelan came second with 3487 and Heney third with 2817.

Governor Johnson received 6901, Fredericks 3950 and Curtin 1662. Angelotti for chief justice got 4666 and Conley 5318. For associate justice Lawlor received 7153, Shaw 2705, James 3059 and Murphy 5217.

For the Appellate bench Richards received 4782 and Stratton, who claims Alamo as his home town, received 5239.

DEDICATE STATE BUILDING AT FAIR NOVEMBER 21

A gathering of many of the most beautiful young women in California will mark the dedication of the California building at the Panama-Pacific International Exposition, which takes place on Saturday, November 21.

Watsonville, Santa Rosa, Fresno, San Diego and all of the other cities or counties which celebrate an annual carnival are to be invited to send to San Francisco the young women who presided as queens at the most recent festival. San Francisco will be represented by the queen of the Portola festival, and the fair rulers of the carnivals that have been celebrated by the various districts of the city.

The aggregation of California beauties will make its appearance at the informal reception and dance, which is to be held in the counties section of the California building, under the auspices of the woman's board of the exposition, following the formal dedication ceremonies.

RICHMOND; THE HOME TOWN OF MR. OPPORTUNITY

RICHMOND DAILY NEWS

RICHARD WILLIAMS.....Business Manager
D. C. MORRILL.....Advertising Manager

Published every morning (except Monday) by the Richmond Daily News (Inc.), 250 Sixth Street. Phone Richmond 52.

Entered at the Postoffice at Richmond, California, as second-class matter.

SUBSCRIPTION RATES
(By Carrier)

Per month 40
Six months (in advance) $2.00
One year (in advance) $4.00

THE BRAVE SOLDIER BOYS.

Federal troops arrived in Prairie Creek, Arkansas, last night and will remain in that district, supposedly, until the strike of the miners is broken.

About the handiest and quickest way of breaking an organized and militant protest by the working people against intolerable conditions is to whistle the U. S. soldier boys in.

In Colorado the U. S. soldiers are still stationed in the interests of John D. Rockefeller et al., who refused to arbitrate the "impossible" demands of the miners.

The recent protest of Mother Jones, telegraphed to all of the central labor bodies of the country, and the news that martial law is in effect in the Arkansas mines, gently reminds us that the United States is not so extremely peaceful as we like to believe.

Under our thin veneer of apparent law and order, there is constantly boiling the great industrial war. That war isn't merely the cant of the long-haired radicals by a good deal. It is actual, hard, cold facts.

We may talk till we're black in the face about the wonderful prosperity that obtains in these United States at present, but we can't refute the fact that thousands of workers are oppressed and housands more can't get work, though they plead for it.

If a visitor from Mars were to come to this earth and observe the duties of the various classes we wonder what he would think of the apportionment of our wealth.

He would see men working all day deep in mines, constantly threatened with death. He would hear every month or so of hundreds of miners trapped in burning mines.

He would undoubtedly say: "These are brave men. They are performing a very necessary service to society. They must be paid big salaries for such work. Surely they are admired by the others who do not risk their lives in their work."

What would he think when told that they were paid living wages only because they organized into unions and fought the owners of the mines? What would he think when told that the soldiers, whom these same working men helped feed and clothe and lodge, were sent into mining districts every now and then to break one of their strikes?

He would think that our idea of civilization was rather twisted, wouldn't he?

WE ARE PLEASED.

While the men this paper supported were nearly all elected Tuesday, and we are for that reason rather gratied, we realize that a paper's support can't win a political fight alone. The winning candidate had the support of the thinking men and women of Richmond along with the support of the Daily News. The combination was, of course, a certain winner, as we predicted.

Zeb Knott was supported only by this paper, and walked away from McBryde, the incumbent. The Daily News supported McKenzie and he won out. This paper fought for the eight-hour law, believing that it was a measure that was for the working people and a blow at the exploiters of them.

The law carried Richmond, though it lost practically everywhere else in the state.

We fought No. 47, the eight-year prohibition of prohibition elections, believing that it was vicious and opposed to all the principles of true democracy, and it was defeated in Richmond, according to the latest returns.

We fought Soto, knowing that his election would not be to the best interests of the workers, and he was defeated.

We supported the home rule in taxation amendment and the abolition of poll tax, both of which polled heavy votes.

The election was entirely satisfactory to the Richmond Daily News, thank you.

THE ROYALTY.

Now and again a catch phrase or a quaint name catches the fancy of people and immediately becomes a part of our language.

Such is apparently the fate of "Contra Costa's Royal Family." The people are laughing at it, but laughing rather grimly.

Veale, for whom we have no personal feeling, but a keen realization of his incompetence, is nearing the end of his rope. The Emerson case was the last straw.

If we were Veale and things looked as black for us as they do for Veale, we'd resign before we got FIRED.

ACCUSED MAN IS TAKEN AWAY

Constable James Ahern of Port Costa came to Richmond yesterday for Mike Lafferty, who was arrested by the local officers on telegraphic advices from Port Costa. A charge of petit larceny was placed against Lafferty. He is accused of taking another man's suitcase and clothes.

OATMEAL AND MILK FREE with all egg or meat orders served before 9 a. m. The Unique, 231 Macdonald ave. 10-29-1m—Adv

A GOOOD THING BEFORE BREAKFAST

Take a glance at the classified columns of the Daily News. There you will find some good bargains.

TRANSFER OF REAL ESTATE

The following transfers of real estate, of interest to Richmonders, were filed with the county clerk at Martinez

Deeds.

Jennie P. Bousfield and Robert E. Bousfield to F. J. Overton—Lot 69, map of subdivision lot A, Rancho El Rio.

Josephine McPhail and Wm. F. McPhail to C. G. Barbikas—Lots 26 and 27, block 115, amended map of the city of Richmond.

North End Land Co. to Emma L. Darby—Lot 10, blk 8, also lot 1, blk 9, Kensington Parx.

North End Land Co. to Charlotte B. Hannum—Lot 15, blk 8, in Kensington Park.

Margaret Bethrens and W. H. Bethrens, Ada Belle Peterson, Ernest Peterson, Rose Gertrude Daviner and Frank J. Daviner to Sarah McCullough Swanson—All of block 6, except lots 9 and 11, town of Walnut Creek.

Andrew B. McNutt and Julia McNutt to Joseph E. Laleux—Lots 5, 6 and 7, blk 4, Henderson Tapscott tract No. 1.

MRS. W. HAFER'S COUSIN WINS

Among the persons most interested in watching the result of the election in the East was Mrs. W. Hafer of 140 Eleventh street. Mrs. Hafer is a cousin of James W. Wadsworth, the Republican candidate for United States senator from New York.

Although opposed by James W. Gerard, former American ambassador to yermany, Wadsworth won by a uattering majority. Mrs. Hafer received a telegram yesterday bringing her the news that her cousin's election was assured.

WHERE POPCORN COMES FROM.

A large percentage of the popcorn output of the United States comes from the towns of Odebolt, Ia., and North Loup, Neb.

The average box car used in shipping the corn will carry 40,000 pounds, the dapacity varying from 36,000 to 50,000. About 250 cars shipped from Odebolt in 1910 carried out something like 10,000,000 pounds of shelled popcorn. If to this amount is added an estimated output for North Loup of 200 cars, 8,000,000 pounds, the total of 18,000,000 pounds, or 9000 tons, for one yera gives one some conception of the magnitude of the popcorn business in these two centers.

An average acre in an average year will yield 2500 pounds of corn. To produce 9000 tons would, therefore, require the cultivation of about 7200 acres of land. Four or five thousand of these acres are being worked in the vicinity of Odebolt, Ia., and an estimate places the North Loup acreage at not less than 2500.

Popcorn dealers say that the bulk of the corn is sold to candy manufacturers. Large quantities of it go, of course, into semi-confectionery articles. The starch of popcorn, with its well known ability to swell, is said to meet also a very important use as an ingredient in the manufacture of fondant for chocolates.

Dr. Charles R. Blake, first assistant in the Eye Department of the S. F. Polyclinic, makes a specialty of all diseases of the eye, ear, nose and throat; also the accurate fitting of glasses. Office in Pillow building, 707 Macdonald avenue, Richmond, Cal. 10-9-tf—Adv.

SUBSCRIBERS SHOULD NOTIFY OFFICE DIRECT

All subscribers to the Richmond Daily News are urgently requested to notify this office by telephone or in person immediately upon missing their paper or failure of its delivery.

Do not complain to the carrier boys, but call directly to the Daily News office, phone Richmond 52, and make your complaint for non-delivery, that it may receive prompt attention.

FORMER FIGHTER WILL MAKE LAWS

CHICAGO, Nov. 5.—Edward M. Santry, who a few years ago was known to followers of the prize ring as one of the leading featherweight boxers of the world, has been elected to the Illinois Legislature from Cook county, according to latest returns today. He plans to favor a boxing bill for Illinois. Santry was one of the cleverest featherweights of his time.

SET TRIAL DATE

The trial of John Egil on a charge of gambling was set for Thursday, November 12, at 10 a. m., by Judge Lindsey yesterday. Egil will have a jury trial.

FUTURE DOINGS

November 6 and 7—Ladies' Guild of the Point Richmond Episcopal church will hold a two-day bazaar in the church parlors.

Nov. 7—Grand confetti ball by Mike and Ike, Saturday evening. Swartz orchestra.

Nov. 11—Turkey whist party by the Fraternal Brotherhood in Fraternal Hall.

Nov. 14—Gustav Vasa Lodge No. 187 will give a whist party in Bank Hall. There will be dancing and refreshments.

Nov. 14—Dance of the Bluebell club at East Shore Park. Schwartz orchestra.

Nov. 17—Vocal and instrumental concert to be given in Lincoln school auditorium under auspices of the Masonic bodies.

Nov. 18—Turkey whist party by Onetah Council, Degree of Pocahontas, in Pythian Castle. Ten-pound turkey for every three tables.

Nov. 18—Onetah Council, Degree of Pocahontas, will give a turkey whist at Pythian Castle. A turkey for every three tables.

November 19 and 20—Ladies of the Wesley Methodist church will hold a two-day bazaar.

Nov. 20—Second annual charity ball at East Shore Park given by the Richmond Concert Band.

Nov. 20—Whist party by the Ladies of Maccabee Lodge No. 50, in A. O. U. W. Hall. Cards 50c.

FIRE ALARM BOXES

5. Santa Fe Depot.
6. Second St. and Macdonald Ave.
7. Fourth St. and Macdonald Ave.
8. Sixth St. and Macdonald Ave.
9. Eighth St. and Macdonald Ave.
12. Tenth St. and Macdonald Ave.
13. Twelfth St. and Macdonald Av.
14. Fourteenth and Macdonald Av.
15. Sixteenth and Macdonald Ave.
16. Twentieth and Macdonald Ave.
17. Twenty-third and Macdonald.
21. Washington and Standard Sts.
23. Cottage and Santa Fe.
24. Richmond Ave and Castro.
26. Richmond Ave and Alvarado.
212. Golden Gate and Clarence Sts.
213. Morgan and Vaca Streets.
215. Golden Gate betweene Marine and Lincoln.
231. Standard and Clarence Aves.
232. Washington and Scenic.
241. Tunnel and Scenic.
251. Richmond and Tunnel.
31. Third and Ohio.
32. Sixth and Ohio.
34. Eighth and Virginia.
35. Thirteenth and Main.
312. Tenth and Ohio.
313. Twelfth and Chanslor
314. Fourteenth and Potrero.
316. Twenty-first and Chanslor.
321. Ninth and Bissell.
324. Third and Bissel Ave.
41. Barrett and Ashland Ave.
42. Nevin and First St.
43. Eighth and Barrett Streets.
412. Fourteenth and Barrett Streets.
421. Tenth and Clinton.
431. Sixth and Ripley.
432. Third and Ripley Streets.
434. Sixth and Pennsylvania.
51. Barrett and Eighteenth Streets.
52. Clinton and 17th Streets.
61. Stege School.
62. Bay View Ave. and San Pablo.
63. Bay St. and Pullman Ave.
64. Cutting Blvd. and Pullman Av.
65. South Street and Fulton.
71. S. 28th Street and Cutting Blv.

SATISFACTORY MEALS 15 CTS. Many hardworking men are pleased with the meals at The Unique, 231 Macdonald ave. 10-25-1m—Adv.

Harbor Creamery Co.

Dairy Products at Money Saving Prices

YOU ALL KNOW THE QUALITY
WE ARE SPECIALISTS IN MILK AND CREAM, WHICH WE DELIVER TWICE DAILY. PHONE TODAY AND START THE MONTH WITH US. DON'T OVERLOOK IT. GET OUR PRICES ON BUTTER, EGGS and CHEESE.

512 MACDONALD AVENUE Phone 703
Branch 148 Washington Ave.
Delivery to Any Part of the City

TWO LOTS---2 1-2 blocks from Macdonald, price $600 each; easiest of terms.

LESTER & PLATE
608 MACDONALD.
REAL ESTATE. INSURANCE. NOTARIES.

Richmond Creamery Co.
Phone 505 325 SEVENTH STREET Free Delivery
American Trading Stamps.
Fresh Milk and Cream Delivered Twice Daily
Finest Creamery Butter. Ranch Eggs
Trial Solicited

IMPERIAL RESTAURANT
For Ladies and Gentlemen
Excellent Cuisine and First-Class Service at Popular Prices
Short Cakes a Specialty. I. X. L. Boneless Tamales
"Special" Sunday French Dinner, with Wine, $1.00
M. Dabovich, Prop. Phone Richmond 870
MACDONALD AVE. at Fifth Street

PROFESSIONAL CARDS

ATTORNEYS

Phone Richmond 631
H. J. WILDGRUBE
Attorney-at-Law
201-202 Pillow Bldg., Cor. 7th and Macdonald Ave.
Richmond, Cal.

Phone 434 Notary Public
C. A. CLARK
Attorney-at-Law
Corner Richmond and Washington Avenues, Richmond, Cal.

ARCHITECT

Phone Richmond 691
J. B. OGBORN
Architectural Designing and Supervision
822 Macdonald Avenue, Richmond

CONTRACTORRS.

Telephone 754
S. C. ROGERS
Contractor Terrazo
All Kinds Concrete Work and Cement Finishings; Sewering And Water Systems.
401 Chanslor Ave. Richmond, Cal.

Phone 1035
C. H. BROWN
Contracting Plasterer
Satisfactory Work Guaranteed on Every Job.
Estimates Promptly Made.
328 Seventh St., Richmond, Cal.

Phone 1042
J. N. LONG
Plastering Contractor
Estimates Furnished
Residence 327 Twenty-First St.
Richmond, Cal.

141 S. 14th St Phone 314
H. L. Penry
Brick Contractor and Builder
Estimates Furnished
Richmond, Cal.

EXPRESSING AND MOVING

EXPRESSING AND FURNITURE MOVING, FEED AND FUEL.
RICHMOND SUPPLY CO.
A. S. Whiteside. Robt. Dornan.
139 RICHMOND AVE.
Office Phone 81. Res. Phone 624W

C. J. LAMBRECHT
Dealer in
FEED AND FUEL
Office Phone 678J.
Yard Phone 204W

UNDERTAKERS.

J. G. CLARK & CO.
Funeral Director and Embalmer
Calls answered day and night. Elegantly fitted Chapel; auto service; lady assistant for women and children.
Telephone day or night, 598
105 Fourth Street.

E. B. SMALLWOOD
Undertaker—Embalmer
Deputy Coroner
927 Macdonald Avenue—
119 Richmond Avenue.
Phone 118

BERT CURRY
Undertaker Embalmer
Parlors 143 Washington Avenue.
Day and Night Phone 429
Service Day or Night.

Phone Rich. 386.
JOHNSTON & PEERCE
Attorneys-at-Law
Pulse Building
Richmond, Cal.

BIG CROWD ATTENDS OPENING OF EPISCOPAL CHURCH BAZAAR

The Ladies Guild of the Episcopal church opened their bazaar yesterday afternoon in A. O. U. W. Hall. A large crowd attended both afternoon and evening.

An exceptionally enjoyable program was given in the evening, as follows:

Dr. Moore, solo; Misses Best, duet; Mrs. Ferguson, song, accompanied by Mrs. Stanley Philpott; Mr. Terry, solo, accompanied by Ruth Adair.

Dancing followed the program.

J. J. Davis won a box of candy in the guessing contest.

The Mesdames Howell, Harlow and Tuller were in charge of the tea booth, which was very prettily decorated; fancy work booth, Mrs. E. A. Preble, Miss Rogerson; candy booth, Mesdames J. E. Bottom, A. W. Carter, Miss Smallwood; delicatessen booth, Mesdames Robertson, Charles Waitt, Gratehouse; fish pond, Mrs. Rowland and Mrs. Rosier.

A novel feature was the forecasting of the futures of those that attended by a Chinese girl from Oakland.

MUSICAL TREAT NOVEMBER 17

A vocal and instrumental program will be given in Lincoln school auditorium Tuesday night, November 17, under the auspices of Miramar Chapter No. 205, Acantha Chapter No. 249 and the Masonic bodies of Richmond. Miss Ruby Stuart, well known and talented vocalist, and other talent from San Francisco, will feature the program, which promises to be a musical treat.

PREBELS LEAVE FOR DEL MONTE

Colonel and Mrs. E. A. Prebel left yesterday for Del Monte, where they will attend the wedding of Miss Warner, of that city, to Dr. Law of San Francisco.

Here Are a Few

War Bargains

One lot on Twelfth st., near Bissell avenue; all clear; $800.

Three lots on Eleventh st., between Barrett and Roosevelt; $1200; half cash.

We have a fine lot on Clinton avenue for $300.

CONN BROS.

601 Macdonald Avenue, Richmond.

REAL ESTATE AND INSURANCE

Phone 637

R. R. HEARING IS POSTPONED

SAN FRANCISCO, Nov. 5.—By an arrangement with counsel the application for the issuance of $10,000,000 bonds by the San Francisco-Oakland Terminal Railways was indefinitely postponed by the Railroad Commission this morning. Attorney W. I. Brobeck, representing the corporation, requested at least a two-weeks' continuance.

Commissioner Eshleman, in putting the matter over, set no definite date. The application for bonds for immediate improvements and for the construction of a new ferryboat was made prior to the outbreak of the European war, when it was believed that George C. Moore, representing a syndicate of London capitalists, would take over the property. By reason of the present financial stringency the deal has not yet gone through, and because of the present condition of the money market no further steps have been taken regarding the bond issue at this time.

BOWLING CLUBS CLASH TONIGHT

The Santa Fe bowling team will roll against the Standard Oil club on the Richmond alleys tonight. The Santa Fe quintet, composed of Anderson, Alexander, Kovec, Beal and Backer, trimmed the Pullman club, Reynolds, Ryan, Mack, Allowney and Norden, by 248 points in three games Wednesday night.

ARREST DRIVER OF UNGUARDED TEAM

John Phimister, a milk wagon driver, was arrested by Officer Wright yesterday for allowing his team to stand untied on the street at Sixteenth and Macdonald. He was released on $10 bail. The officers say Phimister left a small child on the wagon while the horses were unguarded.

ANTI-FIGHT BILL TAKES BIG LEAD

The anti-prizefight vote, at latest reports, has rolled up a lead of something like 15,000. There is no longer a chance for the professional game to survive. Its most optimistic supporters admit that.

Amateur boxing should now flourish, as such bouts are permitted by the law, under close restrictions. The result of the election means a lot of strong-armed mitt artists will have to leave California if they want to live by their profession.

There is already considerable talk of handling big fights at Juarez, Mexico. Juarez is right across the bridge from El Paso, Texas, and the Mexicans permit the game.

BEACHEY TO MAKE 1000TH LOOP

When Lincoln Beachey makes his one thousandth loop over the grounds of the Panama-Pacific International Exposition Sunday afternoon, the machine used, which has been watcher by more than three-quarters of a million people in all parts of the United States while Beachey made his famous loops, will be placed in the aeronautical exhibit in the Palace of Transportation, beside the pioneer Langley machine.

LOOK OUT FOR THE BIG PARADE

Look out for a man in green tights rolling another up Macdonald avenue in a wheelbarrow!

No, Ringling Brothers' circus isn't in town. It's an election bet. H. C. Wahl picked Fredericks for a winner and it's now up to him to give Geo. W. Cushing a ride. Rumor around the city hall yesterday had it that Wahl would pay the bet, but had deputized C. A. Munson to furnish the motive power for the chariot.

MEASLES ARE ALMOST ROUTED

The measles epidemic, that made things lively for the kids in Richmond for quite a while ,has been almost completely checked, according to Sanitary Inspector H. E. Wyatt. There are only eight or ten cases now. There were more than 270 in three months. The complete report of the city health department on the epidemic will be filed in a few days.

PHOTOGRAPHER IS ARRESTED

G. H. Perrin, a traveling photographer, was booked at police station by Officer Standiford yesterday for operating without a license. He was released upon payment of the license fee of $2 for two days.

Solomon Sahlm, fined for peddling without a license, added $10 to the city funds yesterday.

UNCLE COMES FOR PRODIGAL

Walter Scoville, the 14-year-old boy who started out to see the world, but spent Wednesday night with the cops at the station house, went home to Oakland with his uncle, Harry Gibson, who came down from Oakland for him yesterday.

WORK ON CANAL IS STARTED

City Engineer Chapman's men yesterday started to stake out the drainage canal that will carry the sewage from the Castro street outfall sewer into San Pablo bay. All the sewage from the west side system will be carried out by this new drain.

Subscribe for the Daily News.

When You Think of Bread

THINK OF

"FAULTLESS"

Always Good Always Fresh

B. McWHORTER

FANCY AND STAPLE GROCER

Phone 105 147 Richmond Ave.

"SUNSET LIMITED"

Fast Daily Train

—Between—

Oakland and New Orleans

In Three Days

Connects at New Orleans Wednesdays and Saturdays with Southern Pacific Atlantic Steamship Lines for New York. Pullman Tourist Observation and Dining Cars. Electric lighted Pullman Tourist Sleeping Car to Washington, D. C., Daily.

SOUTHERN PACIFIC

L. RICHARDSON
Dist. Frt. and Pass Agt.
13th and Broadway, Oakland.
Phone, Oakland 162.

C. F. CORRIGAN
Ticket Pass. Agent
H. A. STIVER,
Agt. Richmond Depot

Mr. Advertiser:

Newspaper Advertising is more influential today than ever before. To reach the men and women who know the value of advertised products use the paper of triple strength

WIDE CIRCULATION
INTELLIGENT CLASS OF READERS
CONVINCING EDITORIALS

The Richmond ....Daily News

ACME QUALITY

If it's a surface to be painted, enameled, stained, varnished, or finished in any way, there's an Acme Quality Kind to fit the purpose

Fall Painting

Means

Winter Comfort

Fall is the time to touch up shabby surfaces in the home, because winter is the time your home is used most. A little money spent now for paints and finishes will make the home brighter, cleaner, more attractive, more wholesome all winter long.

ACME QUALITY

PAINTS AND FINISHES

refinish shabby surfaces at trifling cost. Expert advice at our store, by phone or mail. Let us tell you Five Strong Reasons for Fall House Painting

THE SQUARE DEAL HARDWARE CO.

R. B. DOUGALL R. G. ARMSTEAD

FREE DELIVERY

Phone 286 315 Macdonald Avenue

We Give Repairing

of fine watches, jewelery and silverware our---

Special Attention

At all times

Our charges are consistent with good workmanship.

E C Attebery

Phone 474 500 MACDONALD

H. C. CAPWELL CO. OAKLAND H. C. CAPWELL CO.

BASEMENT STORE

THE CONSTANT INCOMING STREAM OF BAGAINS KEEPS THIS LOW PRICED STORE EVER FRESH AND NEW

These Offerings Tomorrow

Basement Sale of Wash Goods

DISPOSAL OF 10,000 YARDS

9c yd

This tremendqus sale scheduled for the Basement tomorrow. Extra quality ginghams, percales, lawns, white goods and novelty wash fabrics of many kinds all grouped on a large table in the Dress Goods Section tomorrow. The fabrics, the patterns, the colorings are all the best the season has produced and the values are extra superior.

9c yd

$1.50 Kabo Corsets For 98c

Women who wish to pay a little price for a corset that is a good corset and of greater value than the price indicates should visit our Corset Section and see these splendid KABOS that we are selling for this little price.

They are made of good, heavy coutil with two sets of hose supporters, attractive lace trimmed top and has the latest medium high bust.

CORSET COVER AND DRAWER COMBINATIONS

59c

Very pretty and serviceable combination suits made of soft muslin and daintily trimmed with embroidery or lace that is pretty in pattern and will launder well and wear long.

BLACK SATEEN PETTICOATS

98c

Splendid Petticoats, made slightly fuller, according to the newest word in fashion. The quality of the material is excellent. A deep ruffle gives it a good appearance and this is reinforced with an under ruffle.

WOMEN'S WINTER UNDERWEAR, GARMENT 43c

Excellent quality fleeced ribbed, separate garments. Vests made long with long sleeves. Drawers correctly shaped. Sizes 5 to 9. A remarkable value.

Children's Wash Dresses 59c

The prettiest and best Wash Dresses for the money that ever a mother looked at. Of good quality gingham, percales and plain chambrays, made most attractively with pipings and trimmings of contrasting color or embroidery. Several remarkably pretty styles from which to select. Sizes 2 to 6 years.

CHILDREN'S WOOL SWEATERS

$1.79

All wool, correctly shaped and finely knit Sweaters in ruff-neck styles for children. Sizes 28 to 34; gray, cardinal and brown.

CHILDREN'S HOSIERY 12½c PAIR

Mothers have paid this price often for Hosiery for the young folks, but we don't believe they ever received such Hosiery values at the price as these offer. They have a real MACO yarn foot, are ribbed and there are no seams to irritate the feet. In black only. Sizes 4½ to 9½.

NEW BED COMFORTERS $1.09

Good, serviceable bed coverings, filled with sanitary white cotton and covered with firm material in floral patterns that are attractive.

Today Only---This Wonderful Bargain

$1.25, $1.95 and $2.45 Untrimmed Shapes 69c

Go where you will, you'll find no such bargains as this offered. Bonafide in quality, the latest in style, they present a most unusual bargain, even for this "Home of Millinery Bargains" to offer. Made of good black velvet, in styles varied enough to present a pleasing choice to all. They would have been more than this at the beginning of the season, but we bought them just a day or two ago greatly underpriced and we are giving you the benefit.

NEW SAILOR SHAPES Worth Up to $3.95 $1.69

Come expecting to find exceedingly smart sailors of all descriptions and the best values you could imagine. Made of excellent quality velvet.

HATS TRIMMED FREE IN THE BASEMENT STORE.

LONG CHALLIS KIMONOS 49c

Women will think it's a mistake when they read this price, but this is only another instance of CAPWELL'S Basement Bargains.

These low-priced but good Kimonos are made of cotton challis in a large assortment of patterns, and women wanting an inexpensive garment of this kind will ponder long whether it pays to make them when they may be bought ready made at such an inexpensive price. Size 34 to 44.

NOVEMBER SALE OF

Used Sewing Machines

A one best opportunity to get a good machine at a very small price. These makes are included:

White, box top	$ 5.00
Singer, box top	$ 6.00
New Home, box top	$ 6.00
White, drop head	$13.00
Singer, drop head	$16.50
Panama, drop head	$16.50
Willcox & Gibbs	$15.00
Standard, drop head	$18.50
Wheeler & Wilson, cabinet	$27.50

ONE-THIRD TO ONE-HALF OFF NEW MACHINES OF ALL MAKES.

Your old machine taken in part payment.

BUNGALOW APRONS 44c

Cut long and full, and made with belt in back. Of heavy quality percale, in light or dark patterns.

LARGE HONEYCOMB TOWELS 17c

Splendid Towels of large size at this low price because of a few slight imperfections of weave. These make splendid Bath Towels and are preferred by many for that purpose.

MEN'S BLUE CHAMBRAY SHIRTS 49c

Men's Golf Shirts, with cuffs attached. Made of excellent quality material. A bargain that should not be overlooked tomorrow. Sizes 14 to 17½.

SUNFAST DRAPERY 34c YARD

Our Basement Store is offering this splendid drapery fabric at this little price. Firm in texture, lustrous in appearance and in soft solid shades of green, brown, old rose and blue. Width 36 inches.

Women's Excellent Suits $9.98

A collection of Suits at this price that well sustains this Basement Store's reputation for marvelous bargains.

Suits that are the acme of style, that offer long service and at a price no pocketbook need mind.

Serges, mixtures, gabardines in small, regular and large women's sizes.

Agents for Butterick Patterns

H. C. Capwell Co. THE LACE-HOUSE

Clay, 14th and 15th Sts., Oakland

COMEDY FILMS AT THE RICHMOND

All of the great Keystone comedies, beginning with Monday, will be shown at the Richmond theater. All of the ablest comedians in the world are constantly employed in these laugh-producing films.

Today begins the production of Daniel Frohman of the "Wildflower." When Mary Germaine, author of the tale, saw Marguerite Clarke, playing the part of Letty, she said that she never believed until then that there was any human being capable of taking such a difficult role as she had pictured and carrying it through successfully.

It is the tale of a pretty girl growing to womanhood in a shady dale among the roses and wildflowers. She gains her title by her devotion to the wild life and because of her simplicity. As always happens when two men, a good and bad, woo the hand of a maiden, the latter always first carries the day, but is finally thwarted by the other. It is a great story and with Harold Lockwood, James Cooley, E. L. Davenport and Jack Pickford in the cast is certain to be well worth while.

FUTURE DOINGS

November 6 and 7—Ladies' Guild of the Point Richmond Episcopal church will hold a two-day bazaar in the church parlors.

Nov. 7—Grand confetti ball by Mike and Ike, Saturday evening. Swartz orchestra.

Nov. 11—Turkey whist party by the Fraternal Brotherhood in Fraternal Hall.

Nov. 14—Gustav Vasa Lodge No. 137 will give a whist party in Bank Hall. There will be dancing and refreshments.

Nov. 14—Dance of the Bluebell club at East Shore Park. Schwartz orchestra.

Nov. 17—Vocal and instrumental concert to be given in Lincoln school auditorium under auspices of the Masonic bodies.

Nov. 18—Turkey whist party by Onetah Council, Degree of Pocahontas, in Pythian Castle. Ten-pound turkey for every three tables.

Nov. 18—Onetah Council, Degree of Pocahontas, will give a turkey whist at Pythian Castle. A turkey for every three tables.

November 19 and 20—Ladies of the Wesley Methodist church will hold a two-day bazaar.

Nov. 20—Second annual charity ball at East Shore Park given by the Richmond Concert Band.

Nov. 20—Whist party by the Ladies of Maccabee Lodge No. 50, in A. O. U. W. Hall. Cards 50c.

Rexall goods at Ferguson's Drug Store, 724 Macdonald avenue. 10-25-6t—Adv.

You can turn most any old thing into money and get it out of your way by using classified ads. They are small but they certainly are big payers.

TEN DOLLARS REWARD

Several readers of the Daily News have complained recently about not receiving their papers and it has become evident that in some cases at least the paper is being pilfered.

The Daily News WILL PAY A REWARD OF TEN DOLLARS FOR ANY INFORMATION LEADING TO THE APPREHENSION OF ANY PERSON STEALING THE PAPERS OF SUBSCRIBERS TO THE DAILY NEWS. Telephone or bring information to office.

EXPRESS MESSENGER SPRAINS HIS WRIST

Express Messenger G. W. Gray, while loading baggage at the Berkeley station yesterday, fell and sprained his wrist. Gray's run is between Oakland nad Richmond.

SATISFACTORY MEALS 15 CTS.

Many hardworking men are pleased with the meals at The Unique, 231 Macdonald ave. 10-25-1m—Adv.

HAM AND EGGS 20 CENTS, Including Bread, Butter, Drinks and Potatoes. The Unique, 231 Macdonald. 10-25-1m—Adv.

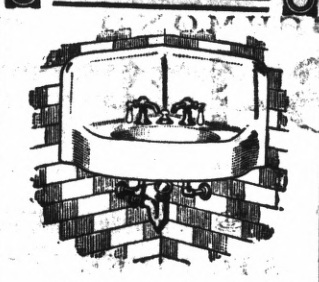

George Kelly

PLUMBING CONTRACTOR

Successor of Frank Lucas. Estimating and jobbing given prompt attention.

335 Seventh st. Phone 181

LYRIC THEATRE

1106 Macdonald.

Shown at the Lyric

TONIGHT

MARY PICKFORD-KING BAGGOT, in Love's Refrain, "Last Rose of Summer."

"MEMORIES OF YEARS AGO," a Drama tha will reach your heart.

"CIRCLE 17," in Two Parts. A melodrama of mystery and thrills. Produced by Otis Turner, with Herbert Rawlinson, Anna Little, Wm. Worthington and Frank Lloyd.

"A STRONG AFFAIR." He fills his rival's shoes with limburger. A Ford Sterling comedy and a live one at that.

GET YOUR Roof Repaired BEFORE THE RAINS

Estimates Free. Phone 326

ERNEST JENKS Roofing Contractor

1317 Chanslor Av., Richmond, Cal.

Spirella Corsets

Residence Corsetiere

MISS JANE R. NOBLE

164 Sixth st. Tel. 541 J.

Vacuum Cleaners

Rented 75c per Day

DELIVERED FREE.

R. L. FLORY RENTING CO.

321 S. Second St.

Phone 1069 J.

Phone 765 Open all Night

THE GOLD MINE KITCHEN

Quick Service; Popular Prices

Good Food Well Cooked

5171 Macdonald Avenue

Frank Scarneo, Prop.

NOTICE UNION MEN

Union men, when purchasing look for Union Store card and demand clerk's monthly working cards.

A classified ad now and then are used my the wisest of business men. Let them work for you. They are inexpensive.

OFFICE AND YARDS, OPP. S. P. DEPOT, RICHMOND, CAL.

Richmond Lumber Co.

Incorporated

ALL KINDS OF BUILDING MATERIAL AND MILL WORK

FRED C. NEWTON, Manager. Phone Richmond 49

Our Interests Are Identical

because the greater your success in business the greater will your account be with us, and, on the other hand, the more attention we give your account, the less worry you will have in your business about your banking arrangements and will therefore be enabled to dispatch your business with greater ease and profit.

We are serving some of the best business and professional men in this city. Will you permit us to take care of your business as well and the benefits will be mutual?

Bank of Richmond

(Established 1902)

Cor. Richmond and Washington Ave. Phone Rich. 72

Santa Claus Says:

DO YOUR SHOPPING EARLY AT THE BIG STORE.

TOYS ARRIVING DAILY. GOOD ASSORTMENT.

MEET ME AT **THE FAIR** DEPARTMENT STORE

KELLY & OLNEY

325-327 Macdonald Ave. Phone Richmond 811 Richmond, Cal.

SPECIAL

CORINTHIAN FLOUR, 25-POUND SACK..... 95c
CORINTHIAN FLOUR, 50-POUND SACK.....$1.85
14 lbs BEST GRANULATED SUGAR.....$1.00
CALIFENE .....30c, 60c, $1.50 PER CAN
CORINTHIAN COFFEE, Highest Grade.....
.....One pound can, 35c; Three pound can, $1.00
FOUR-TIER SPITZENBERG APPLES....$1.00 Per Box

Pulse Bros.

Only Members of S. F. G. Co. in Contra Costa County.

ORDER ROOM PHONE 135

TAXI

PHONE
RICHMOND
344

AUTOS FOR HIRE AT ALL TIMES

Richmond Garage

Agent for FORD cars
201 Macdonald Avenue

SUPPLIES AND EXPERT REPAIRING

Alhambra Water

From Cold Springs
Pure and Good

Safe. Cost Insignificant. Stands Loaned.

Prompt Delivery.

Richmond Agency, Phone 626.

What's Your Hurry?

Buying cheap goods to save money is like stopping a clock to save time.

The sweetness of low prices never equals the bitterness of poor quality.

F. P. ALLEN

The Painless Plumber.

When you want to move we move Early or late.

Olds Transfer

Office Cor. Eighth and Macdonald Ave. F. E. Schooler Stationery Store. Phone 1047

Residence, 15 Twentieth street. Phone 375.

.. Social Whirl ..

Local Musicians to Give a Recital In Oakland

Tonight in Ebell Hall, 1440 Harrison street, Oakland, Miss Irma Dearborn, pupil of Mrs. F. W. Larrabee, will give a piano recital at 8:15 o'clock.

Miss Dearborn is one of the most talented of Richmond musicians and her many friends feel confident that she will add much to her reputation. The program is as follows:

PART I.
(a) Anitra's Dance .....Grieg
(b) Etude. Op. 10; No. 4.....Chopin
(c) Dondon Capriccioso.Mendelssohn

PART II.
(a) Andante Finale de Lucia (left hand)...Arranged by Leschetizky
(b Le Rossignol ..... Liszt
(c) Rigoletto (Paraphrase).....Liszt

PART III.
(a) Rondo Brilliant.....Von Weber
(b) Fantaisie Impromptu..... Chopin
(c) Rhapsodie No. 12.....Liszt

FRATERNAL AID UNION INITIATES

The Fraternal Aid Union met in Pythian Castle last night and heard the report on the district convention, which was held in Gilroy. J. Silveria was initiated into the order with the impressive initiation ceremony of the lodge.

Plans were made for the next monthly dance, which will be held in Pythian Castle Thursday, November 12. I. W. Wolf will act as floor manager. An entertaining feature of the affair will be special work by the lodge drill team in full uniform.

The refreshments of the evening will be under the supervision of Mrs. Eva Fessenden and Mrs. M. Williams. Mrs. Haynes and Mrs. Hodge have been appointed on the door committee.

Bachelors Prepare For Ball at Kozy Kove

The Jolly Bachelors will give a dance tonight in Kozy Kove. Last night the committee in charge were busy decorating the dance hall in red and green, the official colors of the club. Holly berries and other greens will help to give the affair a holiday atmosphere. Swartz will supply the music.

According to members of the organization a bachelor will be raffled off as the gate prize.

All the leading magazines at Ferguson's Drug Store, 724 Macdonald avenue. Adv. tf

LODGE TO GIVE WHIST PARTY

Plans for an elaborate whist party were made at the regular meeting of the Richmond Rebekah Lodge No. 206, in Bank Hall. The affair will be held November 20 at A. O. U. W. Hall.

Big Clam Bake Plans Complete

The W. O. W. drill team met last night for practice and for the transaction of regular business. Arrangements were completed for the big clam bake to be held Monday night, November 23, in Moose Hall. The team will go out the preceding Sunday, November 22, to gather the clams.

In addition to the serving of the succulent bivalves at the big "bake," a program of real entertainment will be given and a dance will also be held.

REGULAR DINNER 15 CENTS.

Choice of Roasts or Entrees, Soup, Two Vegetables, Drinks, Bread and Butter. The Unique, 231 Macdonald. 10-25-1m—Adv.

Union men, we are all doing it, sending out suits to Mayer's American Cleaning Co. to be cleaned pressed or repaired. Phone 4521. 1116 Macdonald ave. 8-17-tf—Adv

Richmond Theatre

Today's Program

DANIEL FROHAM

Presents

"WILDFLOWER."

By Mary Germaine.

Featuring Marguerite Clark.

Four Parts.

Advertising is business—
Advertising makes business

PHOTO COUPONS REDEEMED.
I will redeem any Photo coupons, no matter by whom issued, and allow you 60c on each. Save car fare.
DAMMAND STUDIO
716 Macdonald ave., up stairs.

You can rent that vacant house by using our classified columns a few days.

TAXI?

And Touring Cars

PHONE
436

Any Hour of the day or night for any kind of a trip.

RICHMOND AUTO AND TAXI CO.
415 Bissell.

Popular Bakery and Coffee Parlor

Quality Bakery

417 MACDONALD AVENUE
Between Fourth and Fifth

Milk, Cream and Butter

The kind that brings us permanent patronage.

PT RICHMOND CREAMERY
220 Richmond Avenue
Phone 198

Labor produces all wealth why not labor enjoy it.

LABOR NEWS

"In unity there is strength, united we stand divided we fall."

TROOPS ORDERED IN TO BREAK MINERS' STRIKE

FORT SMITH, Ark., Nov. 5.—Federal troops ordered into the district around Prairie Creek in Arkansas, where there is a strike of miners, arrived from Fort Sheridan tonight. The soldiers are to enforce the federal court injunction prohibiting the strikers and their sympathizers from interfering with the operation of the Batch-Denman mines.

A proclamation by President Wilson will be issued today. In part it is as follows:

"I, Woodrow Wilson, President of the United States, do hereby admonish persons who may be or come within the state, district or towns aforesaid, against doing, countenancing, encouraging or taking any part in such unlawful obstructions, combinations and assemblages, and hereby warn all persons in any manner connected therewith to disperse and retire peaceably to their respective abodes on or before 12 o'clock noon of the 6th of November instant.

"Those who disregard this warning and persist in taking part with a riotous mob in forlibly resisting and obstructing the execution of the laws of the United States, or interfering with the functions of the government, or destroying, or attempting to destroy, property in the custody of the courts of the United States, or under its direction, cannot be regarded otherwise than as public enemies."

CITY OFFICIALS OF STOCKTON TRY TO SETTLE OPEN SHOP HOSTILITIES

The council of Stockton has adopted a resolution urging arbitration of the industrial troubles. Members of the council denied that Benjamin Berry, attorney for the unions here, had drafted the resolution. It was prepared solely by the mayor and members of the council, they said.

The council in a long resolution urged a novel form of arbitration in reply to this demand. The resolution provides for the appointment of representatives by both resident employers and industrial organizations to discuss and settle all matters of disagreement. It also provides that when employers retain non-members of certain organizations they must withhold from the wages of these non-members a sufficient portion of their wages to pay the costs of hte proposed arbitration proceedings.

Union men, we are all doing it, sending our suits to Mayer's American Cleaning Co., to be cleaned, pressed or repaired. Phone 4521. 1116 Macdonald Ave Adv.

Give the Daily News classified columns the "once over." You may find some valuable information. Besides it is interesting reading.

An ad. in the Daily News is worth a great deal to the local merchant because the people who back this paper spend their money in Richmond.

Subscribe for the News.

ADS ARE POPULAR READING.

A newspaper's information als' so varied it contains news to suit everyone. Some years ago a person who read the ads in a newspaper or magazine was considered odd, and it is true the ads were crude, the articles advertised often being out of season or of a style and texture entirely out of fashion. But now it is different. Advertising furnishes the most interesting reading matter in the newspaper. It is instructive, teaching the public how to reduce the cost of living and at the same time get the best standard goods.

Subscribe for the News.

Dr. Charles R. Blake, first assistant in the Eye Department of the S. F. Polyclinic, makes a specialty of all diseases of the eye, ear, nose and throat; also the accurate fitting of glasses. Office in Pillow building, 707 Macdonald avenue, Richmond, Cal. 10-9-tf—Adv.

Union made writing ink at Lang's Drug Store, Elk bldg. 10-3-1m-Adv

FRESH
Fruit and Vegetables

EVERY DAY
Large Variety
At The Right Price
ALWAYS

Golden Gate Grocery
TELEPHONE RICHMOND 83
EIGHTH AND MACDONALD

WAGES CUT ON MUNICIPAL JOB; B. T. COUNCIL REPORT

Business Agent Heckman reported to the Building Trades Council last night that three Richmond stores are handling the boycotted products of the Sperry Flour Company. Efforts are on foot to induce the merchants to refuse to handle them hereafter. All of the reports of the delegates were favorable.

Heckman also reported that the wages of the laborers working on the unfair municipal tunnel job have been cut to $2.25 per day. A letter from the Stockton unions was read. It thanked organized labor of Richmond for its generous assistance in the open shop fight and said that conditions in Stockton were improving every day.

FAST ELECTRIC TRAINS

for Pittsburg, Solano City Sacramento.
Leave 40th and Shafter Ave., Oakland, daily.

7:30 a. m. 1:30 p. m. 8:30 p. m.
*9:30 a. m. 3:30 p. m.
11:30 a. m. *5:09 p. m.

* The 9:30 a. m. has parlor, observation car. Connects for Pittsburg.
* The 5:09 p. m. carries free observation car.
The 5:09 p. m. train runs through to Marysville, Colusa, Oroville and Chico. West Pittsburg only stop between Oakland and Sacramento Point and Way Stations, leave daily: 8:30 a. m. 11:50 a. m. 4:30 p. m 8:30 p. m.

6:30 p.m. daily through to Pittsburg. 11:50 a. m., 4:30 p. m. daily and 5:56 p. m. daily; connects for Alamo, Danville and Diablo.
10:10 a. m. Sunday only to Bay Point, Danville, Diablo and way stations.

Telephone Piedmont 370.

Baggage carried on all trains. Call up Oakland 4447—People's Express Co.—and ticket for transportation will be delivered when baggage is called for.

OAKLAND, ANTIOCH & EASTERN Ry.

Sport Section

BUILDERS ORGANIZE B.B. TEAM

A baseball team has been formed by the local building contractors. The members of it frankly admit that it is going to be SOME team.

Take a look at its line-up: H. L. Penry is manager; J. J. Davis, captain; Bob Gruenhagen, Jim Narbett, Walter Rihn, Charlie Brown, Zeb Knott and other prominent men.

The team challenges any bunch of local business men for a baseball scrap to the finish, to be put on at some future date, by which time the players will have had a little practice.

There is one proviso to the challenge, and that is that leaguers are barred.

The contractors aren't afraid of leaguers or anything like that. They only want to keep their simon-pure amateur standing.

So it's up to the businessmen of Richmond to come out with a team to combat the builders.

CHIP-CLABBY GO TONIGHT

Jimmy Clabby and George Chip will meet in Daly City tonight for the middleweight championship of the world. Jimmy Dime, Chip's manager, yesterday agreed to Jim Coffroth's selection of Benny Selig for referee.

The betting on the men is at even money. The dopesters are hard put to figure out the men on their records. Clabby is the more finished boxer, nad should he keep safely away from the Newcastle boy's wallop, will outpoint him handily.

Chip, however, ils a terrific hitter and is a dangerous man to bet against, although slower in action than his clever opponent. Billy Murray won a 20-round draw from Clabby at the first of the year and Chip twice put the Petaluma boy away by the knockout route.

SAM LANGFORD WILL MEET TOM McMAHON

LOS ANGELES, Nov. 5.—Sam Langford of Boston and Tom McMahon of Newcastle, Pa., were matched yesterday for a 20-round fight at Vernon arena here on the night of November 10. Both are heavyweights. McMahon has been in training at San Rafael, and, with Jimmy Dime, his manager, will leave for Los Angeles immediately after the Chip-Clabby go.

RICHMOND IN REVIEW

IT'S A PRETTY SOFT JOB working on a newspaper.
ESPECIALLY at election time,
IF A GUY doesn't care a hang
ABOUT WORKING 26 hours a day
AND GOING without his meals,
AND GETTING bawled out
EVERY TIME things go wrong.
AND NEELEY O'HARA breezed in
YESTERDAY with a paper
AND says:
"WHERE'D YOU get that stuff
IN THE SPORT page about
CHARLEY BURNS?"
AND HE showed me where I said,
"CHARLEY WAS going under
A FULL HEAD of steam last Sunday."
AND I HAD to explain to Neeley
THE DIFFERENCE between
A FULL HEAD of steam and
A HEAD FULL of steam.
AND I HOPE no one else
GOT IT WRONG like Neeley.
BUT IT'S A reasonable mistake,
BECAUSE I KNOW a lotta guys
THAT BURN UP the tracks
LIKE A RUNAWAY locomotive
WHENEVER they get
A HEAD full of steam.
WEDNESDAY night

WILLIAM RYAN

Good Looking Cuss
THAT STICKS TYPE in our office
SENT IN A PROOF that read,
"ELECTION PUTS O. K. ON GLOVE GAME."
AND I EXPLAINED to Bill
THAT THE EARLY returns didn't indicate
THAT THE VOTERS had O. K.'d boxing,
BUT HAD K. O.'d it.
MEANING THAT the election had
KNOCKED OUT prize fights.
AND AFTER Bill went out
I GOT SO rattled
I SENT out a head
"CALIFORNIA DRY."
AND the boss,
WHO WAS TALKING into the phone
WITH his face
AND FIGURING up the local returns
WITH HIS right hand
AND THE state returns
WITH his left,
AND TYPEWRITING editorials
WITH HIS feet, said:
"FOR HEAVEN'S sake, Nemo,
DON'T YOU KNOW the watchword of
ALL GOOD newspaper men is
'ACCURACY! Accuracy!! Accuracy!!!"
AND JUST then
THE 5,678,982nd pleased subscriber
CAME IN TO mention to the boss
THAT THE editorial was fine,
BUT IT WASN'T brothers in
THE ROYAL FAMILY, like the story said,
BUT SONS.
WELL, IT'S
ALL IN THE FAMILY anyway.
WHICH MAKES it just as nice.
AND I HAD Freddie Welsh
MIXING WITH Ad Wolgast
IN THE SHORT SPORT column,
AND JESS LAWRENCE, the handsome foreman,
WAS making up,
AND HE HAD Freddie mixing
WITH THE rah-rahs' football dope,
AND I DIDN'T notice it until
THE STUFF WAS on the press,
AND BILL RYAN was so dog-goned
MAD BECAUSE he had to open the
FORMS THAT I grabbed my coat and
HIKED OUT. And I ducked into
MIKE LUCEY'S life-saving station
AND A COUPLE of nuts were chattering
AT DICK MEYERS, who mans the guns at Lucey's,
AND ONE OF 'em was saying,
"THEM NEWSPAPER guys
SURE HAVE it soft, don't they,
GETTING IN FREE to ball games
AND places?"
YES, THIS is the life!

TAILOR BOY FANS TO COME SUNDAY

Word comes from Oakland that the Ambrose Tailors will bring down a delegation of fans next Sunday when they mix with the Elks on the local ball farm. The Tailors have strengthened their team since they went ten innings to a tie with the Richmond boys a few weeks ago and expect to grab the $200 prize that goes to the winners.

The local fans will be out in force with a band to pull for the local champs, who have started like the Boston Braves since their recent reorganization. Manager Luce had not heard from Ping Bodie yesterday, but thinks he will certainly be on the job Sunday.

UTAH SPORT MEN WANT BALL TEAM

SALT LAKE CITY, Nov. 5.—A committee composed of some of the most prominent business men of this city has started a subscription to raise a fund to buy the Sacramento-Mission franchise of the Pacific Coast League.

IS SUCCEEDING.

Jack Manning, who recently severed his connection with the Richmond Dye Works to establish a business for himself at 225 Richmond avenue, is receiving the congratulations of his friends for his immediate success.

HAM AND EGGS 20 CENTS. Including Bread, Butter, Drinks and Potatoes. The Unique, 231 Macdonald. 10-25-1m—Adv.

Tales of a Million Dollars

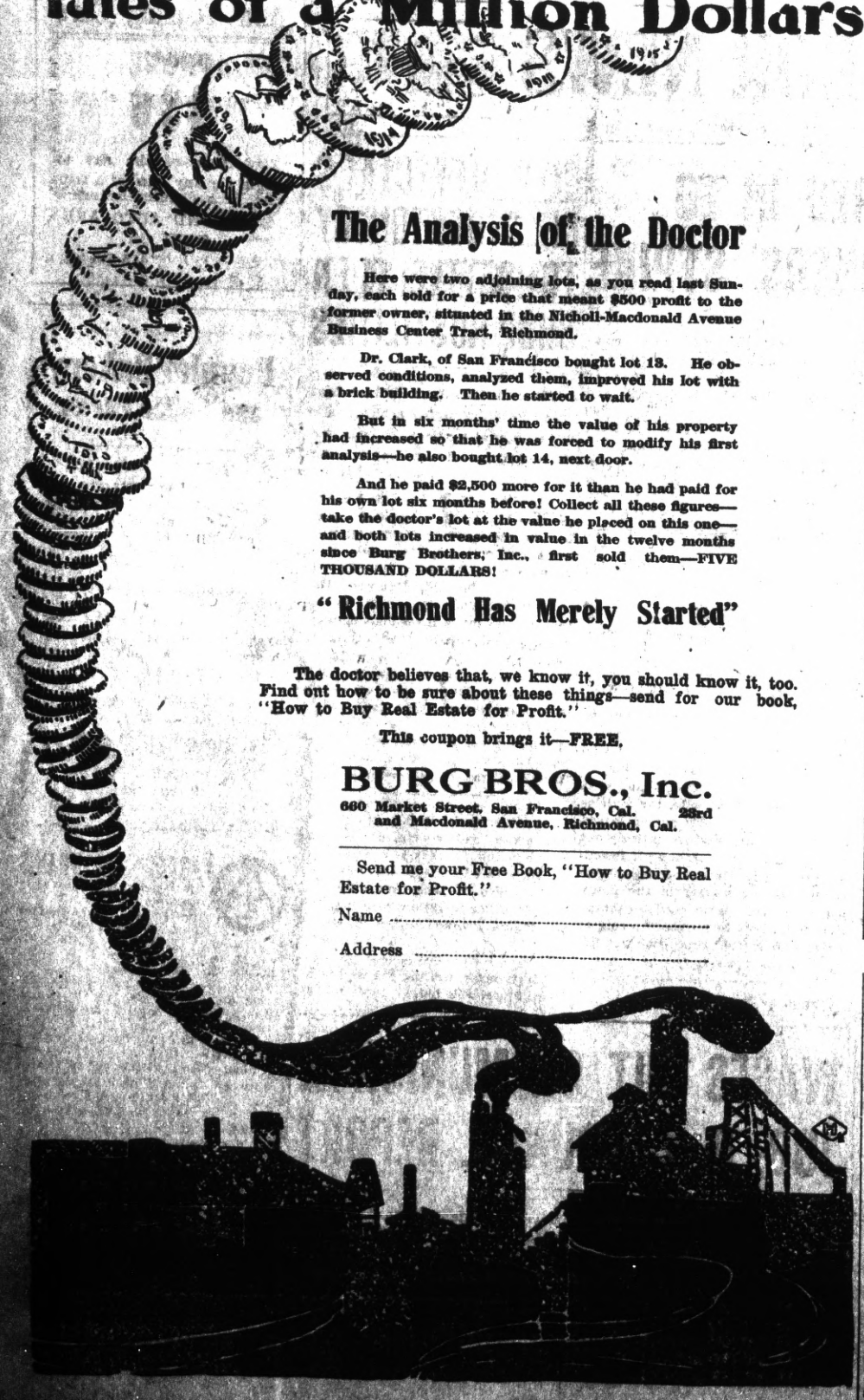

The Analysis of the Doctor

Here were two adjoining lots, as you read last Sunday, each sold for a price that meant $500 profit to the former owner, situated in the Nicholl-Macdonald Avenue Business Center Tract, Richmond.

Dr. Clark, of San Francisco bought lot 13. He observed conditions, analyzed them, improved his lot with a brick building. Then he started to wait.

But in six months' time the value of his property had increased so that he was forced to modify his first analysis—he also bought lot 14, next door.

And he paid $2,500 more for it than he had paid for his own lot six months before! Collect all these figures—take the doctor's lot at the value he placed on this one—and both lots increased in value in the twelve months since Burg Brothers, Inc., first sold them—FIVE THOUSAND DOLLARS!

"Richmond Has Merely Started"

The doctor believes that, we know it, you should know it, too. Find ont how to be sure about these things—send for our book, "How to Buy Real Estate for Profit."

This coupon brings it—FREE.

BURG BROS., Inc.
660 Market Street, San Francisco, Cal. 23rd and Macdonald Avenue, Richmond, Cal.

Send me your Free Book, "How to Buy Real Estate for Profit."

Name .....

Address .....

..... The .....

Richmond Daily News

IS Now woven into the life of Richmond. It reaches the *homes, the stores and the offices.*

The *families* of the merchants and professional men and the *families* of the workingmen read and discuss its newsy pages with great interest.

The merchant who *advertises in the Daily News* sends his message into the *homes* of the people who buy the bulk of the goods sold in Richmond and the *readers of the Daily News are patronizing those advertisers.* The wise merchants of Richmond keep their customers posted thru the columns of the *Daily News.*

The Paper

.... of the ....

Common People

SCOOP THE CUB REPORTER

Was the joke on Scoop or on the Boss

By "HOP"

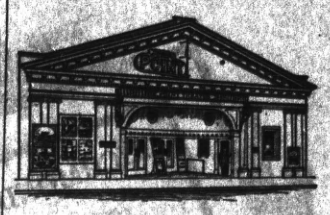

Point Theatre

Richmond Ave.

THE POPULAR PLAY HOUSE.

Gee, I do love moving pictures with good music and plenty of fresh air and here is where I get it.

Excellent Music.

Best for Quick Results—Daily News Classified Ads.

Best for Results—Daily News Classified Ads—Best for Bargains.

CLASSIFIED

Have you something to sell? A Daily News Classified Ad will run all over Richmond and find a buyer for you.

Buyer and Seller meet in Daily News Classified.

FOR SALE

FOR SALE—$27.50, rattan baby carriage; good as new, for $6; at 640 Eighth st. 11-6-2t

PACIFIC WRECKING CO., 1628 and 1630 Market st., city. 1,000,000 Star A shingles, $1.50 M.; new lumber, $12.00 M.; plate glass doors, sashes and porch sashes; all kinds of plumbing very cheap; in fact anything in the building line. 5-16-tf

FOR SALE—Bargain, $950; house 4 rooms; lot 60x120; fruit, berries and well. Owner, G. Peters, Bay View ave., Stege. 10-31-3t

GOOD house and lot on First st.; must be sold immediately; leaving town; a real snap to a real party; most favorable terms conceivable. See owner at once. Box T, News office. 9-25-1w

FOR SALE—Close in lots on Bissell, Chanslor, Roosevelt, 11th, 12th, 16th and 23rd sts.; cheap for cash, or on easy terms, or will build to suit. See owner, A. L. Ramage. 10-18-1m

CLASSIFIED RATES.

1 Time—6c per line per day.
3 Times—5c per line per day.
1 Week—4c per line per day.
2 Weeks—3c per line per day.
1 Month—2c per line per day.
Special rates on contracts.

FOR SALE—CONTINUED.

FOR SALE—Coal range, good condition; cheap. 1917 Nevin ave. 11-5-2t

FOR SALE—Bargain, $950; house 4 rooms; lot 60x120; fruit; berries; well. Owner, G. Peters, Bay View ave., Stege, Cal. 10-23-3t

FRESH milch cows and calves for sale. 518 Nineteenth st., near Barrett. 11-1-3t

FOR RENT

FOR RENT—Furnished front room; bath. 317 Bissell ave. 10-28-6t

FOR RENT—Continued.

FOR RENT—Two store rooms adjoining the Elks building on Macdonald ave., No. 923; will give 3-year lease; rent $70 per month for the two stores. For further particulars write George V. Martin, Fresno, Cal. 10-29-12t

FOR RENT—Nicely furnished rooms, also two furnished housekeeping rooms; no children; centrally located; modern. 325 Fifth st. 10-24-6t

FOR RENT—Building next postoffice, 322 Sixth, suitable for store or office. Inquire next door. P. O. Ross. 10-27-12t

IF you want to rent a nice warm home, reasonable, for the winter, phone 1017, or call 836 N. Seventh street 10-24-1m

FOR RENT—Four furnished housekeeping rooms. Apply Pieper Apts., 516 Tenth st., E. Pieper. 10-28-3t

FOR RENT—Furnished house of 8 rooms; all modern conveniences. Apply 116 Nicholl ave., or phone 548 W. 10-6-1m

NICELY furnished room for rent. 253 11th st., half block from Macdonald ave. 10-14-12t

FOR RENT—Swell six-room apartment, unfurnished. Apply 431 10th Street. 6-29-tf.

FOR RENT—Modern 4-room flats; price $17.50 and $20. Call at 210 First st., Righi Apts. 7-24-tf

MISCELLANEOUS

CHILDREN cared for by the day. Call 640 Ninth st. 11-5-3t

WANTED—Children to care for, 12½ cents an hour. 249 Eighth st. 11-5-2t

DRESSMAKING wanted at home or by the day. Phone 907 L 1, or call 148 Thirteenth st. 11-5-1m

JAPANESE lady wants work as housekeeper or maid. H. Kadona, house No. 5, Japanese camp, near Santa Fe. 11-3-3t

WANTED—Board and room for 3, man, wife and boy 16, in private family. In answering please state terms. Address Daily News, box 88. 11-6-3t

WANTED—Man to work in paint factory. Apply to C. Roman Company at 21st and Chanslor. 10-29-2t

LOST—Pocketbook containing two ten-dollar bills, Saturday night on 6 o'clock car to Oakland. Owner lives 720 Elm ave., Richmond. 11-1-3t

FOUND—Good briar pipe, nearly new, on writing desk at postoffice. Owner can have same by paying for this ad. 10-31-3t

LOST—A diamond ring; also diamond shirt stud. Finder please leave at Daily News office; reward. 11-4-3t

WANTED—Two men to board and room in private family; reasonable terms. 418 Sixth st. 10-20-12t

Stop! Look! Listen!

THEY HAVE GOT IT AGAIN

The Primest, Choicest Beef Mutton and Pork Cuts On the Market ALL INSPECTED

Specialties In

Sausages, Boil Hams, Fresh Ranch Eggs and Butter

Independent Market

718 Macdonald Ave.

Natural Ways To Health

WITHOUT DRUGS OR SURGERY

Baths and Massage, Spinal Manipulation, Physical Culture, Foods and Hygiene

SUITABLY APPLIED.

Cures all nervous and chronic diseases.

J. T. WORK, N.D.

Phone Richmond 835 1108 Macdonald Ave.

Richmond Painless Dentist

Gold Crowns, 22k	$5.00
White Crowns	5.00
Bridge Work, per tooth	5.00
PLATES—BEST	
Full upper and lower	10.00
Cheaper Plates	5.00
Cast Aluminum Plates	12.50

Never more, never less. "Always Guaranteed."

MACDONALD AT FOURTH. Home of Good Dentistry.

Bynum Mineral Water

Uncarbonated. A Grand Bar and Table Water. Unequaled for bar mixing. Has wonderful curative properties in cases of Stomach, Kidney and Liver Disorders. Bottled at the Spring in Lake county by the owner, bottler and distributor, Geo. W. Crippen. Phone 68. 1 West Richmond Ave.

THE BANK BAR

Good Liquors, Good Service, Good Fellowship. A full line of high grade WINES, LIQUORS, CIGARS AND SOFT DRINKS. Headquarters for the Common People. The place where Overalls and Frock Coats meet in Comradeship. Drop in once—You'll keep on coming. 712 MACDONALD AVE. MIKE LUCEY, Prop.

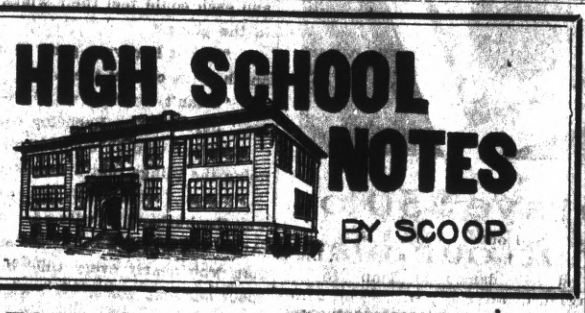

HIGH SCHOOL NOTES BY SCOOP

PRELIMINARY BASKET-BALL SCHEDULE STARTS TONIGHT; ALUMNI VS. HI

Arrangements have been completed by the athletic management for three games that will be played as preliminary contests to the starting of the basketball season of the C. A. C. A. A. league on November 21.

The first game will be played when the picked five of the basketball squad will meet a fast five picked from the school's players of past years. The game will be called about 8 o'clock in the local gym, and as all of the players are local boys of fine ability who have not met before, a large crowd promises to be in attendanee. Dancing will follow the game, and a short social time will be enjoyed.

The "has-been" have been practicing for several weeks past and will probably line up as follows: Janke, center; Richards and Lipp, forward; Axleson and Adams, guards, and Stokes, substitute.

The "never-wases" will line up regularly, and as the game is more for practice than for points, several "hope-to-bes" will be given chances to stretch themselves.

Coach Merrian, who was of such a great help to the team of last season, will be out to referee the game tonight. He will also attempt to make arrangements with the local lads to coach them this year. He is very busy with his school work at the U. of C., but hopes to be able to give his much-appreciated services.

The other games arranged for are on Tuesday and Friday of next week, with Franklin school and Heald's Business College, respectively. The former game will be in West Berkeley in the afternoon, while the other game, which promises to be close and interesting, will be played in the local gym in the evening.

On the tennis court yesterday the real attraction was the fast doubles between Lee Pierson and Noyes-Robinson. The end of it was that both teams had one set each, going to the scores of 8-6 and 6-4.

Brown and Greathouse almost mixed, but Brown greatly played some game and went "Marching Through Georgie" to the tunes of 6-4 and 6-3.

Today the battles of Pierson-Horvitz and Milnes-Demings are scheduled to take place. These are the first of the semi-finals which Manager Holloway Jones of the T. T. committee estimates will take two weeks to complete.

CHURCH WOMEN TO SERVE DINNER

The women of the First Baptist church of the west side will serve dinner tomorrow evening in the church parlors, Washington and Nicholl avenue, from 5 to 8 p. m.

The menu: Roast beef, roast pork, scalloped potatoes, baked beans, Boston brown bread, combination salad, pie and cake, tea and coffee.

AT HOTEL RICHMOND.

Among recent out-of-town guests registered at the Hotel Richmond are: John Armetage, London, England; W. L. Cole, Chicago, and H. J. Hueni, Chicago.

The world hates a knocker, but loves a booster. Boost your city.

GIRLS TEAM PLAYS TONIGHT ALSO

This evening the girls' first team will journey to Berkeley, where they will meet the nine basketballers of the Women's Gymnasium Club of that city. They plan to go early, so that the gymnasium drill of the club members may be witnessed. The lineup will be announced today.

◆ ◆ ◆

The first meeting of the Pin Committee was held yesterday. An organization will be effected today and the committee will soon settle down to the work of selecting an official pin for the school.

It is expected that a report can be made by Friday, November 13. (We hope the date will not affect the satisfaction of the students with the selected pin.)

Advertising is the opportunity of the merchant who knows how to use it.

Publicity and perspiration will make prosperity.

ZEB KNOTT, Contract Painter

SIGN AND HOUSE PAINTING, PAPER HANGING AND TINTING.

319 Seventh street.

Agent for SHERWIN-WILLIAMS PAINT, "Covers the Earth"

FRATERNAL ORGANIZATIONS

WOOMEN OF WOODCRAFT—Log Cabin Circle No. 508 meets every first and third Tuesday afternoon at K. of P. Hall. Mrs. Anna B. Richards, Guardian Neighbor. Elfreeda Scott, Clerk.

ROYAL NEIGHBORS—Maple Camp No. 4027, Royal Neighbors of America. Meets every Friday afternoon at 2 o'clock at K. of P. Hall. Visitors cordially welcome. Ella Bowman. Orace, Louise Wimer. Recorder, 643 S. Fifteenth street.

MODERN WOODMEN — El Cerrito Camp No. 11622, Modern Woodmen of America, meets every Tuesday evening at K. of P. hall, Fifth st. F. E. Tiller, Consul; C. B. Evans, Clerk.

REBEKAHS — Richmond Rebekah Lodge, No. 206, meets first and third Thursdays in each month at Bank Hall, Eighth street and Macdonald. Mary Lucas, N. G.; Mrs. Margaret Shea, Secretary.

INDEPENDENT ORDER OF FORESTERS—Richmond Court, No. 4940. Meets first and third Fridays of the month at Sequoia Hall. L. B. Hutchins, Chief Ranger. Miss Helen Fussell, Financial Secretary, 400 Macdonald avenue.

BROTHERHOOD OF AMERICAN YEOMEN.—Olive Homestead No. 1106, Brotherhood of American Yeomen, meets in Pythian Castle every Thursday night at 8 p. m.

C. N. WILLIAMS, Foreman.

MARY F. THOMAS, Correspondent, 410 Bissell avenue.

I. O. O. F. M. U.—Loyal Richmond Lodge No. 9278, meets every Tuesday night in Barnaman's Hall, Nineteenth street. F. Richard, Noble Grand. J. T. McCormbe, Permanent Secretary.

KNIGHTS OF PYTHIAS—Richmond Lodge No. 13, meets every Friday evening at Pythian Castle. Visiting brothers are cordially invited to attend the meeting. O. F. Lilly, C. C.; A. S. Lilly, K. of R. & S.

PYTHIAN SISTERS—Contra Costa Temple, No. 113, meets every Saturday evening at Pythian Castle on Fifth street, near Macdonald. Eliza Hill, M. E. C.; Jessie Percy, M. of R. and C.

ODD FELLOWS—Eclipse Lodge No. 403, I. O. O. F., meets every Monday evening at 8 o'clock at Bank Hall, corner Eighth and Macdonald avenue. F. H. Eggerth, Noble Grand; E. G. Alexander, Secretary.

CEMENT WORKERS' LOCAL NO. 133, A. B. of C. W., meets second and fourth Wednesday evenings of each mmonth at 8 o'clock, at Labor Temple, Fourth street, near Macdonald ave. J. Thompson, president. B. Jenks, secretary.

HERMANN SONS—Richmond Lodge No. 37, mets at Bank Hall, corner Eighth and Macdonald, every first and third Wednesday nights at 8 o'clock. A. Geiger, Secretary.

CIRCLE LADIES OF G. A. R.—Meet second and fourth Tuesday afternoons at 2 o'clock in Elks hall. President, Mrs. Mary B. Moyle; secretary, Mrs. Joella Bonham.

The circle of homes reached by the Richmond Daily News is constantly widening and the loyalty between its readers and advertisers is growing stronger every day.

If you want to save $50 or $100 ask about our plan

Meats, Fruit, Vegetables

Large Variety Received Daily. Fancy Modesto Creamery Butter. Milk, Buttermilk, Eggs.

Kingan's Own Cure Hams.

Barrett Cash Market

Phone 63 2029 Barrett, Near 21st

ARRIVAL AND DEPARTURE OF LOCAL TRAINS

SOUTHERN PACIFIC COMPANY

Effective Monday, October 5, 1914. Subject to Change Without Notice.

East Bound from San Francisco

Leave San Fran.	Train No.	Stations to	Leave Richmond
11:40 P.M.	86	Martinez, Tracy, Modesto, Merced, Fresno	12:33 A.M.
6:20 A.M.	28	Benicia, Davis, Sacramento, Dunsmuir	7:06 A.M.
6:40 A.M.	36	Martinez, Tracy, Los Banos, Fresno	7:34 A.M.
7:20 A.M.	22	Benicia, Davis, Sacramento	8:06 A.M.
8:00 A.M.	42	Calistoga, Santa Rosa, San Ramon	8:45 A.M.
9:00 A.M.	24	Benicia, Davis, Sacramento, Tonopah	9:53 A.M.
9:20 A.M.	84	Martinez, Tracy, Fresno, Bakersfield	10:07 A.M.
10:40 A.M.	8	" " " " Los Angeles	11:30 A.M.
12:00 Noon	30	Benicia, Davis, Sacramento, Marysville	12:52 P.M.
1:00 P.M.	14	Benicia, Davis, Portland, Oregon Flag	1:51 P. M.
3:00 P.M.	18	Benicia, Davis, Sacramento, Oroville	3:48 P.M.
3:20 P.M.	52	Martinez, Tracy, Fresno	4:08 P.M.
4:00 P.M.	44	Calistoga, Santa Rosa, Livermore	4:50 P.M.
4:40 P.M	102	Sunset Limited—Fresno, Los angeles and East	5:24 P.M.
5:00 P.M.	48	Benicia, Davis, Sacramento	5:49 P.M.
7:00 P.M.	6	Atlantic Express—Sacramento and East Flag	7:54 P.M.
8:20 P.M.	16	Oregon Express—Sacramento and North Flag	9:13 P.M.

Additional Trains

6:00 P.M	150	(Sunday Only) San Ramon Passenger	6:53 P.M.
4:00 P.M.	2	(Daily) Stops to receive passengers for Cheyenne and East	4:45 P.M.
10:20 A.M.	20	(Daily) Stops to receive passengers for East of Ogden	11:11 A.M.
2:00 P.M.	10	(Daily) Stops to receive passengers for East of Ogden	2:50 P.M.

West Bound to San Francisco

Leave Richmond	Train	Station From	Arrive San Francisco
6:27 A.M.	13	Portland Flag	7:39 A.M.
6:57 A.M.	87	Fresno, Martinez	7:50 A.M.
7:05 A.M.	23	Tonopah, Sacramento, Benicia	8:10 A.M.
8:13 A.M.	41	Livermore, Vallejo	9:10 A.M.
9:16 A.M.	81	Calistogo, Santa Rosa	10:10 A.M.
10:08 A.M.	17	Sacramento, Davis, Benicia	11:10 A.M.
11:54 A.M.	49	Fresno, Martinez	12:50. P.M.
3:15 P.M.	83	Bakersfield, Fresno, Martinez	4:10 P.M.
332 P.M.	29	Marysville, Sacramento, Davis, Benicia	4:30 P.M.
5:22 P.M.	43	Santa Rosa, Calistoga, San Ramon	6:30 P.M.
5:42 P.M.	21	Sacramento, Davis, Benicia	6:30 P.M.
6:35 P.M.	27	Dunsmuir, Sacramento, Davis, Benicia	7:30 P.M.
6:54 P.M.	7	Los Angeles, Bakersfield, Fresno, Martinez	7:50 P.M.
9:45 P.M	209	Colfax, Sacramento, Davis, Benicia	10:40 P.M.
10:19 P.M.	85	Fresno, Tracy, Martinez	11:20 P.M.

Train 209 arrives San Francisco 10:50 P.M. Saturdays and Sundays.
Train 85 arrives San Francisco 11:10 P.M. Saturdays and Sundays.

Additional Stops.

9:08 A.M. 1 To discharge passengers from Cheyenne or points East.
8:28 A.M. 19 To discharge passengers from points East of Ogden.
12:05 P.M. 15 To discharge passengers from Portland and beyond.
10:41 A.M. 47 Discharge pas'grs from North of Davis or East of Sacramento
7:47 P.M. 5 To discharge passengers from points East of Ogden.

H. J. STIVER, Agent.
Southern Pacific Company, Richmond.

SUBSCRIBE FOR THE NEWS

Little Discussions of Love & Marriage

"There are some marriages that are very sad, aren't there?" queried the Bachelor Girl, with a far-away gaze in her blue eyes.

"Sad!" exclaimed the Bachelor. "How do you make that out.

"I was just thinking," went on the Bachelor Girl, "that by the time a couple get each other made over properly and all their faults remedied, they are about ready to die of old age. What a pity it is that theyre can't live to enjoy the fruits of their efforts! It must be quite distressing."

"You're the limit," laughed the Bachelor.

"But really it seems to me that some married people do. The day after the wedding they start in to reform each other. And they keep working hard at it the rest of their lives. Alice doesn't dress right, and she talks too loud, and giggles too much, and she is spoiling the children, and so on, ad infinitum. And John smokes entirely too many cigars, and he wears atrocious ties, and he will say 'went' when he should say 'gone' and more to the same effect. And so they peg away, until John's grammar is all that it ought to be, and Alice's voice is as sweet as a nightingale'e and each could feel their wings sprouting if they could only reach around to the place."

"But it is a very good thing there is some one to show us our faults and help us correct them."

"I can't say that marriage as a reform school particularly appeals to me," objected the Bachelor Girl.

"What would you do?" queried the Bachelor, "have each one go on doing the things that are unpleasant, or worse yet, positively evil?"

"N-no," reluctantly admitted the Bachelor Girl. "Perhaps it's the way the husband or wife administers the rebuke that I object to. I must say I dislike this eternal picking at each other that some do. I know a man who nearly every time his wife says anything, makes some remark about her loud voice. If I were the wife I think ishould join the Trappist Society."

"But a loud voice does get on one's nerves dreadfully."

"But imagine being nagged about it all the time."

"Why doesn't she take the hint after he gives it once and modulate her voice?"

"Maybe she does try. Who knows? Some of us try awfully hard to reform bad habits, but don't succeed. But even if, in the course of time, they do reform each other, think what a sad and jainful journey it had been, and thene as I say, they die just when they might begin to enjoy the fruits of their marriage."

"Marriage under those circumstances isn't exactly joyful," admitted the Bachelor. 'But I do maintain they can help each other by correcting faults, and thus becoming a better man and a better woman, because of their marriage."

"Yes, that's true.Possibly the thing to do would be to discriminate between naging about petty little things that are not worth bothering over, and lovingly and gently pointing out genuine faults that would spoil their lives."

"But little habits can be very irritating," persisted the Bachelor.

"Nagging is just as irritating. Probably the best course would be to post up a set of rules and agree between themselves to abide by them. For instance:

One nag, sit up and take notice.
Two nags, correct.
One long talk, things are getting serious.
Two long talks, reform or divorce.

Then perhaps the matrimonial journey would be both pleasant and profitable."

A Receipt For Batter Cookies

Peanut butter cookies are wholesome and nutritious for the children's school lunch. Dissolve one level teaspoonful soda in one half cupful of water and mix with one half cupful of nut butter; add 1 cupful of whole wheat flour, one fourth cupful brown sugar, a pinch of salt and mix well. Roll very thin, cut in strips or squares and bake in a quick oven until brown.

Richmond now has a population of approximately 22,000. We have room for 100,000 more. Help get that 100,000.

Subscribe for the Daily News.

How To Make Honey Candy

To make honey candy use 1 cup of light brown sugar, 1 cup of cream (canned milk will do), 3 tablespoonfuls of honey, half a small glass of peanut butter, 3 tablespoonfuls of hot water. Stir to thin cream, then heat very slowly, to boiling point, stirring constantly. When it begins to thicken, take off the stove and pour on a buttered plate. This may have nuts or dates added, and may be cut in squares or patted in small balls.

All the leading magazines at Ferguson's Drug Store, 724 Macdonald avenue. Adv. tf

Subscribe for THE NEWS.

510 Macd'ld, phone 23 1122 Macd'ld, phone 446

Richmond and Central Markets

O. R. LUDEWIG, Proprietor

Don't be mislead by Oakland and San Francisco special sales when you can buy better meat for less money at home

Eastern Sugar Cured Hams....22c lb
Sugar Cured Bacon .....25c lb
Large Eastern Hens, fresh dressed .....25c lb
Young Roast Chicken .....25c lb
Hind quarter Nevada Spring Lamb .....19c lb
Front quarter Lamb .....15c lb

FRESH FISH EVERY SATURDAY, SPECIAL PRICES

A 40c Value This Week For 25c

2 10c Tablets
2 10c Packages Envelopes
25c

La Moines'

REXALL DRUG STORE
601 Macdonald Ave.

WINFREE SALE

Tomorrow, Saturday Is the LAST DAY of the

Big Sale

If you want to SAVE your HARD EARNED DOLLARS don't miss this opportunity. Store closes Saturday night 10 o'clock.

WINFREE the Clothier

MEATS THAT SATISFY

... WITH ...

ONE PRICE TO ALL

We serve you so that you will come back

THREE MEAT MARKETS

RICHMOND MARKET, Phone 23. 510 Macdonald
CENTRAL MARKET, Phone 446. 1122 Macdonald
UNION MARKET, Phone 88. Macdonald and 22nd

O. R. LUDEWIG - Proprietor

Grand Canyon Chateau

Phone 44 J 3 EAST RICHMOND
Robt. Warner, Mgr.

Meals Served a la Carte
DINNER PARTIES
A Specialty
(arranged by phone)

High Class Entertainment and Dancing

PULLMAN HOTEL

Cor. Pullman Ave. and South St., Opp. Pullman Wor[illegible]
ROOMS CLEAN AND BRIGHT—PER WEEK [illegible] $1.00
CHEERFUL READING AND WRITING ROOM. GOOD COOKS
Phone 26. Inspection Invited. A. Mark[illegible]ain, Prop.

SUBSCRIBE FOR THE DAILY NEWS